



## **NARAYANA PHARMACY COLLEGE**

(Approved by PCI & AICTE, New Delhi) (Affiliated to JNTUA Ananthapuramu)

Recognized u/s 2(f) & 12(B) of the UGC Act, 1956, New Delhi,

ISO 9001:2015 Certified Institution

Chinthareddypalem, Nellore-524003, A.P. India.

Phone & Fax No :0861-2317966; Cell No :+91- 9392901053

Email: [principal.npc@narayanagroup.com](mailto:principal.npc@narayanagroup.com) Visit us:[www.narayanapharmacycollege.com](http://www.narayanapharmacycollege.com)

## **GEOTAGGED PHOTOS OF MANAGEMENT OF THE VARIOUS TYPES OF DEGRADABLE AND NONDEGRADABLE WASTE**



## **NARAYANA PHARMACY COLLEGE**

(Approved by PCI & AICTE, New Delhi) (Affiliated to JNTUA Ananthapuramu)  
Recognized u/s 2(f) & 12(B) of the UGC Act, 1956, New Delhi,  
ISO 9001:2015 Certified Institution  
Chinthareddypalem, Nellore-524003, A.P. India.  
Phone & Fax No :0861-2317966; Cell No :+91- 9392901053  
Email: principal.npc@narayanagroup.com Visit us:www.narayanapharmacycollege.com

### **7.1.2. 2. GEO TAGGED FACILITIES OF SOLID WASTE MANAGEMENT**

#### **MANAGEMENT OF THE VARIOUS TYPES OF DEGRADABLE AND NON- DEGRADABLE WASTE**

##### **a) SOLID WASTE MANAGEMENT:**

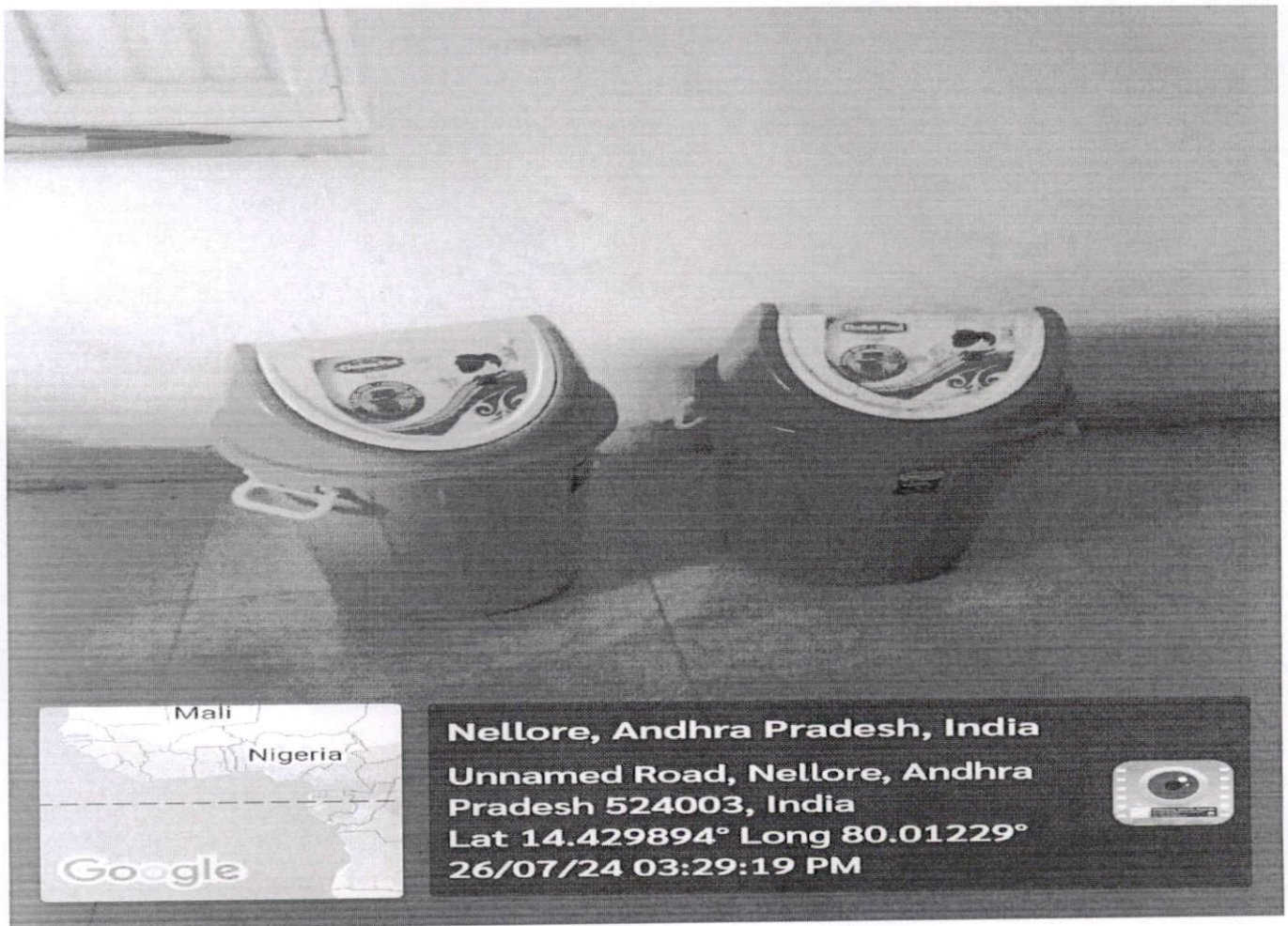

**Different colour dustbins to separate solid waste**

  
PRINCIPAL  
NARAYANA PHARMACY COLLEGE  
NELLORE - 524 002.



# **NARAYANA PHARMACY COLLEGE**

(Approved by PCI & AICTE, New Delhi) (Affiliated to JNTUA Ananthapuramu)  
Recognized u/s 2(f) & 12(B) of the UGC Act, 1956, New Delhi,  
ISO 9001:2015 Certified Institution  
Chinthareddypalem, Nellore-524003, A.P. India.  
Phone & Fax No :0861-2317966; Cell No :+91- 9392901053  
Email: principal.npc@narayanagroup.com Visit us:www.narayanapharmacycollege.com



**Different colour dustbins to separate solid waste**

## b) **Liquid waste management**

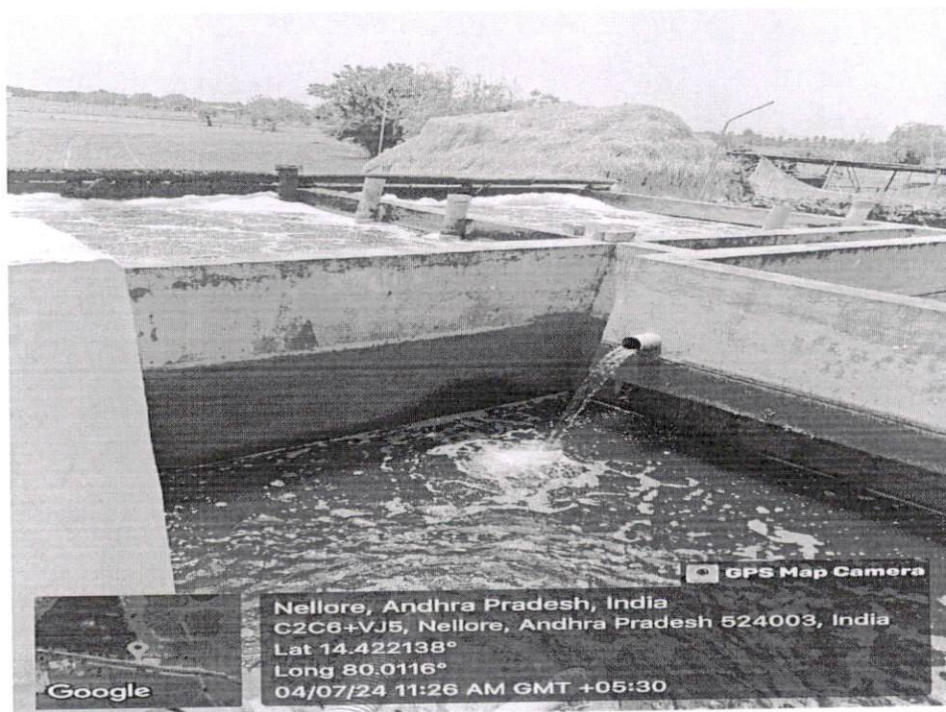

**Geotagged photo of Inlet system of STP**

  
PRINCIPAL  
NARAYANA PHARMACY COLLEGE  
NELLORE - 524 002.



# **NARAYANA PHARMACY COLLEGE**

(Approved by PCI & AICTE, New Delhi) (Affiliated to JNTUA Ananthapuramu)  
Recognized u/s 2(f) & 12(B) of the UGC Act, 1956, New Delhi,  
ISO 9001:2015 Certified Institution  
Chinthareddypalem, Nellore-524003, A.P. India.  
Phone & Fax No :0861-2317966; Cell No :+91- 9392901053  
Email: principal.npc@narayanagroup.com Visit us:www.narayanapharmacycollege.com

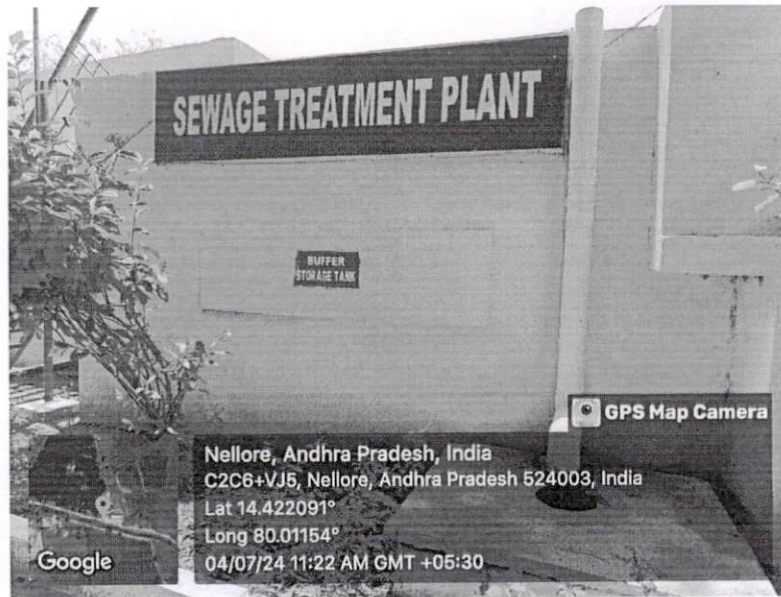

**Geotagged photo of Sewage treatment plant buffer system**

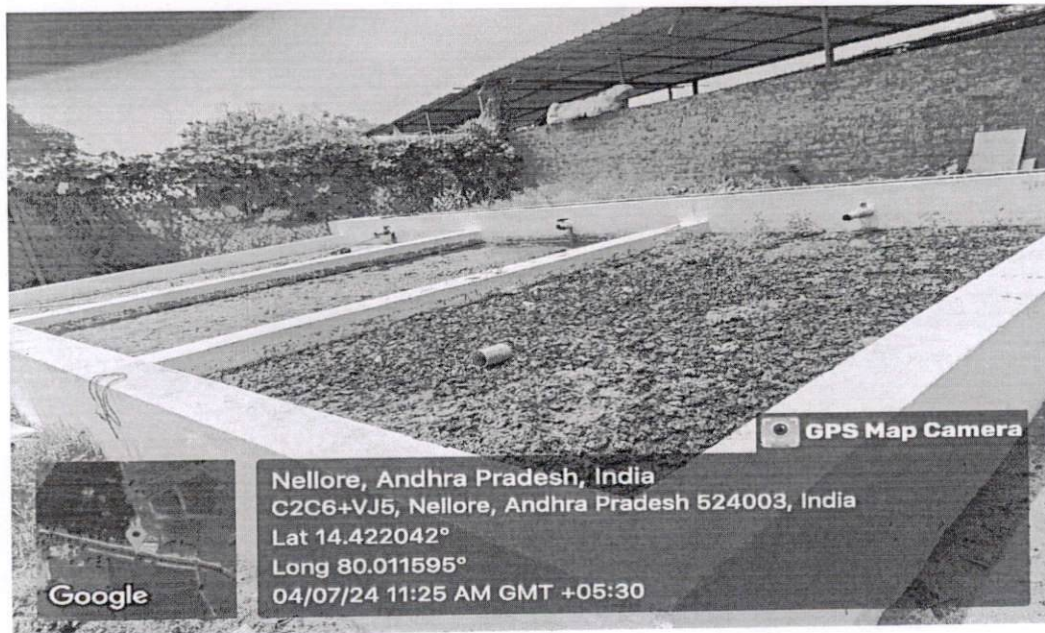

**Geotagged photo of Dry beds for dewatering the sludge**

  
PRINCIPAL  
NARAYANA PHARMACY COLLEGE  
NELLORE - 524 002.



# **NARAYANA PHARMACY COLLEGE**

(Approved by PCI & AICTE, New Delhi) (Affiliated to JNTUA Ananthapuramu)  
Recognized u/s 2(f) & 12(B) of the UGC Act, 1956, New Delhi,  
ISO 9001:2015 Certified Institution  
Chinthareddypalem, Nellore-524003, A.P. India.  
Phone & Fax No :0861-2317966; Cell No :+91- 9392901053  
Email: principal.npc@narayanagroup.com Visit us:www.narayanapharmacycollege.com

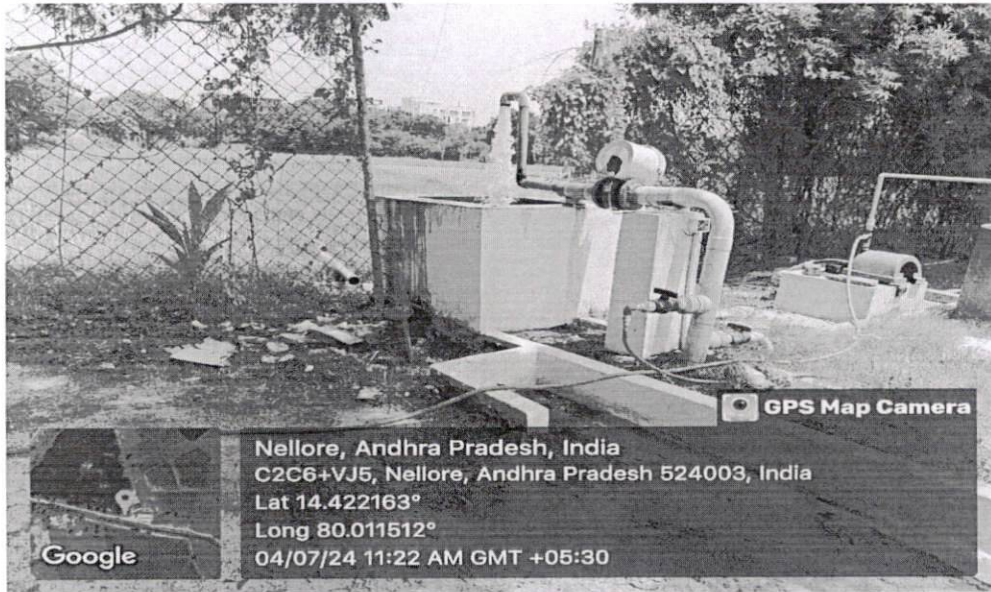

**Geotagged photo of Outlet of sewage treatment plant**

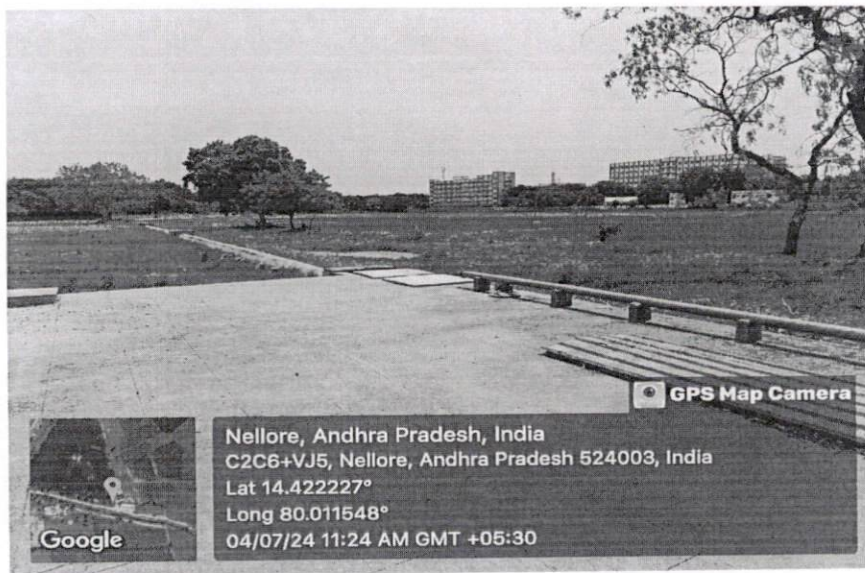

**Geotagged photo of water pipeline of sewage treatment plant**

**PRINCIPAL**  
**NARAYANA PHARMACY COLLEGE**  
**NELLORE - 524 002.**



# **NARAYANA PHARMACY COLLEGE**

(Approved by PCI & AICTE, New Delhi) (Affiliated to JNTUA Ananthapuramu)

Recognized u/s 2(f) & 12(B) of the UGC Act, 1956, New Delhi,

ISO 9001:2015 Certified Institution

Chinthareddypalem, Nellore-524003, A.P. India.

Phone & Fax No :0861-2317966; Cell No :+91- 9392901053

Email: principal.npc@narayanagroup.com Visit us:www.narayanapharmacycollege.com



**Geotagged photo of inside of sewage treatment plant**

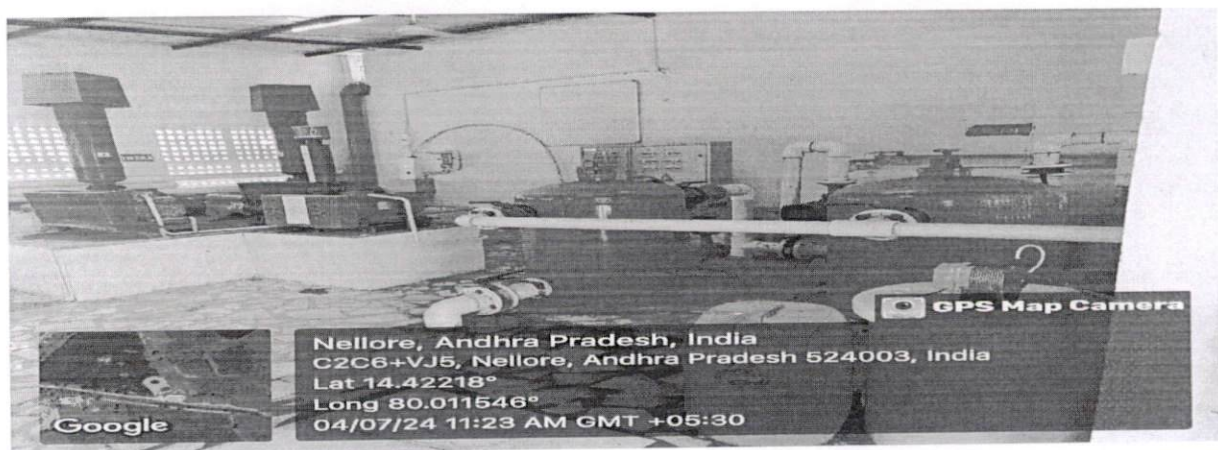

**Geotagged photo of inside of sewage treatment plant**

  
**PRINCIPAL**  
**NARAYANA PHARMACY COLLEGE**  
**NELLORE - 524 002.**



# **NARAYANA PHARMACY COLLEGE**

(Approved by PCI & AICTE, New Delhi) (Affiliated to JNTUA Ananthapuramu)

Recognized u/s 2(f) & 12(B) of the UGC Act, 1956, New Delhi,

ISO 9001:2015 Certified Institution

Chinthareddypalem, Nellore-524003, A.P .India.

Phone & Fax No :0861-2317966; Cell No :+91- 9392901053

Email: principal.npc@narayanagroup.com Visit us:www.narayanapharmacycollege.com

## **Bio-Hazardous waste management**

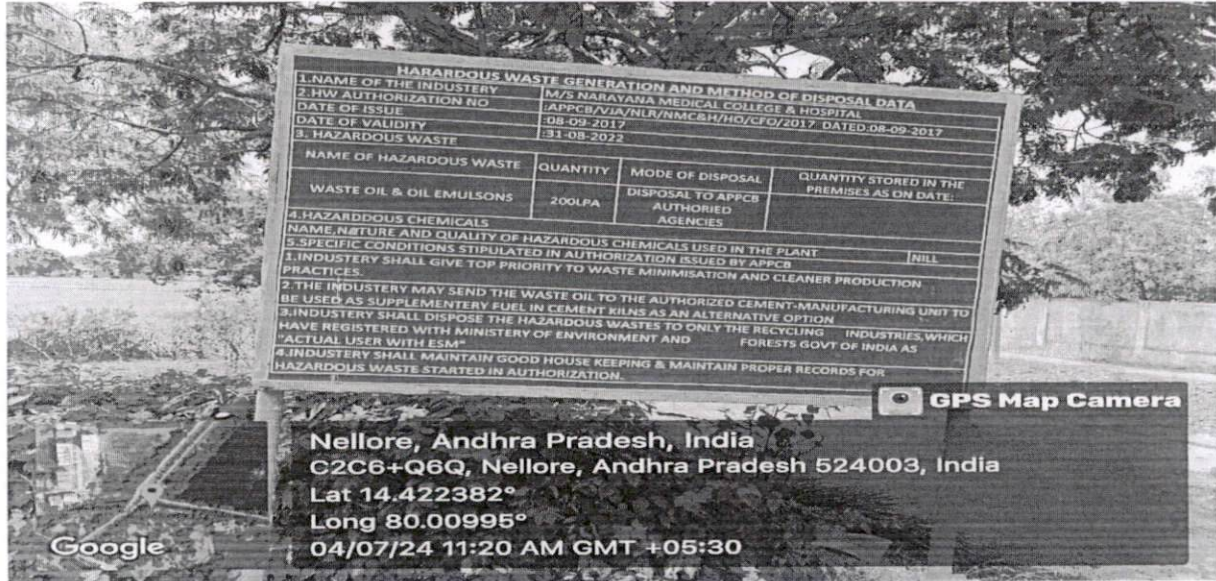

## **Hazardous waste data display**

  
PRINCIPAL  
NARAYANA PHARMACY COLLEGE  
NELLORE - 524 002.